HPS Sentinel™ G

Energy Efficient Distribution Transformer

Transformateur de Distribution à Bon Rendement Énergétique

Hammond Power Solutions

Hyderabad, IN | Guelph, ONT | Compton, CA | Baraboo, WI | Monterrey, MX

Part No. SG3L0037FE

LR 3902

DRY TYPE TRANSFORMER 77U5 E112313 LISTED

ALSO VERIFIED IN ACCORDANCE TO ENERGY STANDARD C802.2-18 BY UNDERWRITERS LABORATORIES INC. 3VJ6

Cust. Ref. / Ref. du Client		Serial No. / No. de Serie	
Phase	1	HV/HT	277V 135A
Type	F	BIL	10 kV
Cooling / Refroidissement	ANN	Term / Bornes	H1 H2
kVA	37.5	LV/BT	120/240V 312/156A
Temp. Rise / Echauffement	150 °C	BIL	10 kV
Temp Class / Classe Temp	220 °C	Term / Bornes	X4 X2 X3 X1
Winding / Enroulement	AL	Energy Regulations	DOE 10 CFR PART 431:2016
Frequency / Frequence Hz	60	Reglements de Energetique	CEE ACT SOR/2018-201
Impedance % @ 170 °C	6		
Encl Type / Type De Coffrage	3R		
Weight / Poids lbs/kg	265/121		

VOLTS	CURRENT / COURANT	% RATED VOLTAGE / % TENSION NOMINALE	CONNECTION EACH PHASE / CONNEXION PAR PHASE
291	129	105	1–2
284	132	102.5	2–3
277	135	100	3–4
270	139	97.5	4–5
263	143	95	5–6
120	312		X4&X2, X3&X1
240	156		X1, X4

SPACINGS BETWEEN ANY VENTILATED ENCLOSURE PANEL AND ANY ADJACENT WALL SHALL BE A MINIMUM OF 3 INCHES

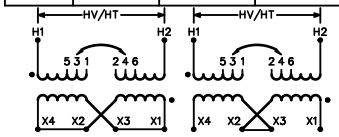

SEISMIC QUALIFICATIONS:
OSP-0136-10/IBC 2018/ASCE 7-16
SDS<=2.0g Z/h=1 Ip=1.5

d000186hb

hammond POWER SOLUTIONS

TITLE: 1PH DISTRIBUTION TRANSFORMER NAMEPLATE INFORMATION

NO.	DATE	BY	REVISION

DES: RMOVVA
DATE: 23/08/17
SCALE: NTS

SHEET 1 OF 3

EDBSG3L0037FE

0.0 rmovva 2023/08/17 13:43

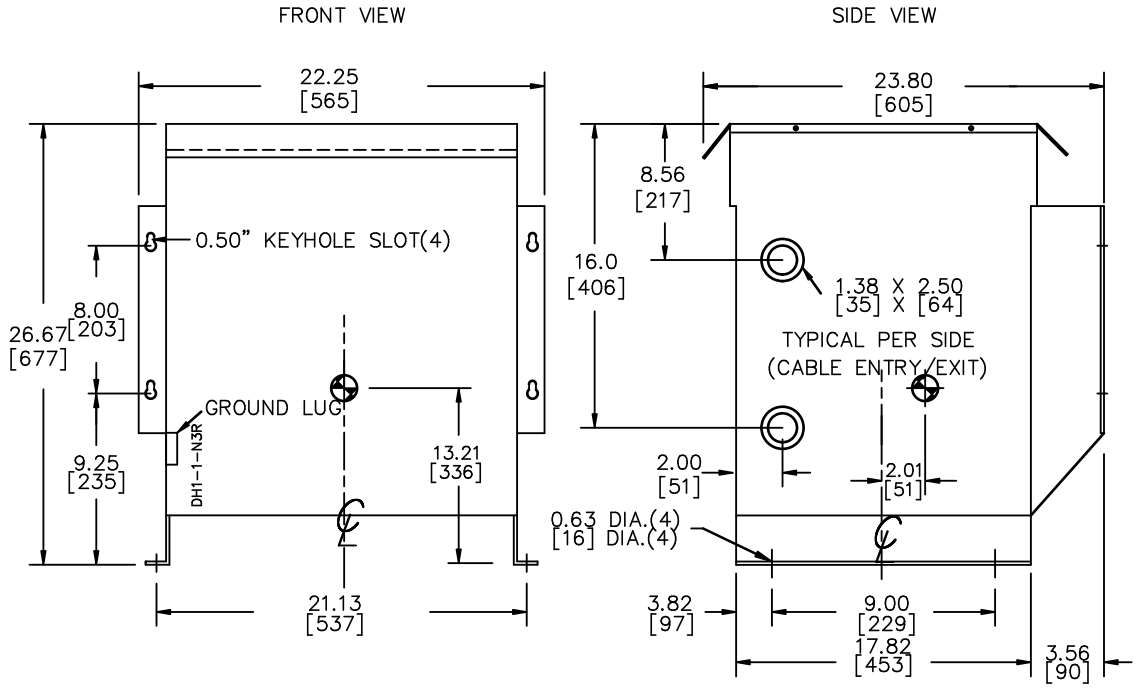

All Dimensions in inches[mm]

ENCLOSURE COLOR : ANSI 61 GREY – OUTDOOR

HV TERMINAL DETAIL

MECHANICAL TYPE LUGS INCLUDED
SUITABLE FOR 250MCM-6 CU/AL
CONDUCTORS
1 CONDUCTOR PER PHASE

LV TERMINAL DETAIL

MECHANICAL TYPE LUGS INCLUDED
SUITABLE FOR 250MCM-6 CU/AL
CONDUCTORS
1 CONDUCTOR PER PHASE

CUSTOMER NOTES:
- HV TERMINATED AT TOP FRONT
- LV TERMINATED AT BOTTOM FRONT

hammond POWER SOLUTIONS

TITLE: 1PH DISTRIBUTION TRANSFORMER

NO.	DATE	BY	REVISION

DES: RMOVVA
DATE: 23/08/17
SCALE: NTS

SHEET 2 OF 3

EDBSG3L0037FE

0.0 rmovva 2023/08/17 13:43

ENCLOSURE BOTTOM VIEW

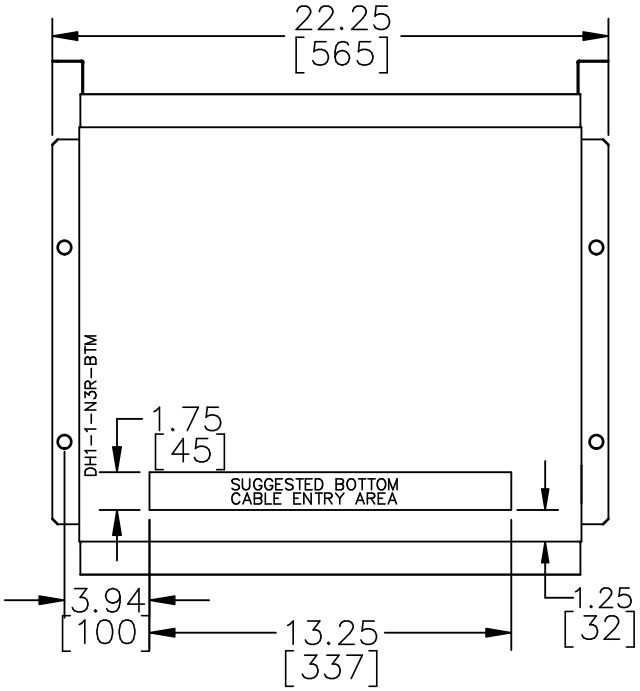

NOTE:
WHEN BOTTOM CABLE ENTRY IS OPTED, THE SPACE USED FOR CONDUITS IN THE FRONT OF THE TRANSFORMER SHOULD NOT OBSTRUCT MORE THAN 50% OF THE FRONT AIR INTAKE AREA DEFINED BETWEEN THE BOTTOM PLATE AND THE SUPPORTING LEGS.
SEE MANUAL FOR ADDITIONAL INFORMATION

hammond POWER SOLUTIONS

TITLE:	1PH DISTRIBUTION TRANSFORMER ENCLOSURE BOTTOM VIEW			
				DES: RMOVVA
				DATE: 23/08/17
NO.	DATE	BY	REVISION	SCALE: NTS

SHEET 3 OF 3

EDBSG3L0037FE

0.0 rmovva 2023/08/17 13:43